

Rev.	Modify	Date	Firma	Approved

Rev.	Modify	Date	Firma	Approved

Rev.	Modify	Date	Signed	Approved

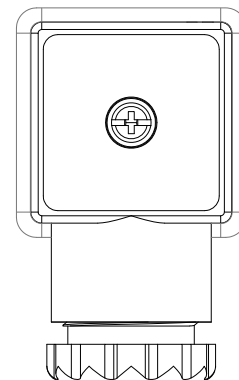
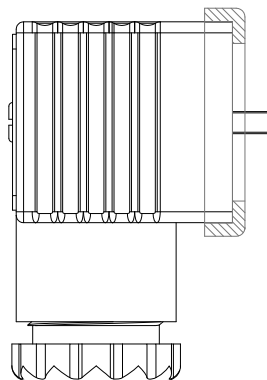
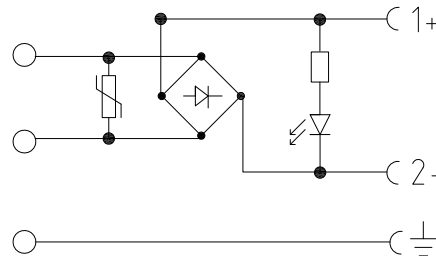
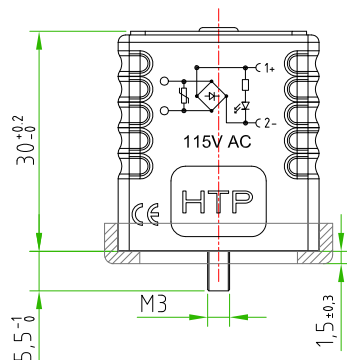
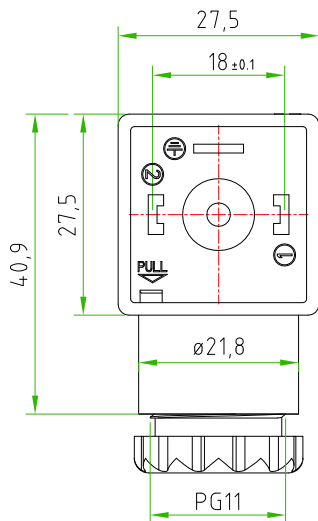
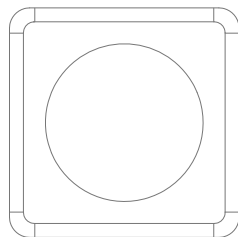

**! PAY ATTENTION:**  
MUST BE USED THE SPECIAL INTERNAL  
CORE FOR ELECTRONIC WITH BRIDGE  
RECTIFIER

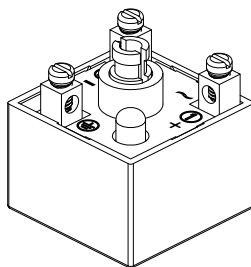

CUSTOMER APPROVAL

SIGNATURE      DATE

PLEASE SIGN  
AND RETURN

PRODUCT TYPE	EN175301-803 FORM A FIELD ATTACHABLE.
HOUSING MATERIAL/COLOUR	PA66 /TRASPARENT
PRESS-CABLE MATERIAL/COLOUR	PA66 /BLACK
INTRENAL CORE MATERIAL/COLOUR	PA66 /BLACK
HEIGHT HOUSING	30mm
CONTACTS SPACING	18mm
CONTACTS TYPE	TOWER CONTACTS
NUMBER OF POLES	2POLES+EARTH
EARTH POSITIONING	H.12 (TURNABLE)
CABLE EXIT	PG9/11 UNIFIED
SUITABLE CABLE	FROM ø6mm TO ø10mm
MAX.CONDUCTOR SIZE	1,5mm <sup>2</sup>
PROTECTION CLASS	IP67
CIRCUIT TYPE	BRIDGE RECTIFIER(1A)+VARISTOR+RED LED N°1 VARISTOR: 05D201K N°1 BRIDGE RECTIFIER: DB107S N°1 UNIPOLAR RED LED
RATED VOLTAGE	115V AC
CONNECTOR TEMPERATURE RANGE	from -40°C to +90°C
GASKET TYPE	PROFILED NBR
FIXING SCREW	M3X0,5 L=32,5mm
CONNECTOR WITH H.T.P. LOGO	

Designer	SUGLIANI R.	Date	2018-02-15	Tolerance	±0,3	Units:	mm	Series	EN175301-803 (form A)	Drawing n.	1-1
Approved	CIMMINO L.	Date	2018-02-15	Scale	1:1	Size:	A4	Customer code:			

**DESCRIPTION**  
SQUARE CONNECTOR EN175301-803 FORM A, FIELD ATTACHABLE, 2P. +PE,  
WITH BRIDGE RECTIFIER+VARISTOR+UNIPOLAR RED LED, 115V AC,  
TRASPARENT HOUSING, PG9/11 unified. CONNECTOR WITH H.T.P. LOGO.

**H.T.P.PART NUMBER**

G1TU2RL2

